CLASSIFIED ADS

CARD OF THANKS

CARD OF THANKS

I want to thank all my friends for the cards and gifts during my stay in the hospital.

Mrs. Dean Conner

(1tc)

CARD OF THANKS

We wish to express our deepest appreciation to our friends, neighbors and relatives, who were so thoughtful and kind to us during the extended illness and in our bereavement at her death. All of the sympathitic acts, flowers, cards, etc were comforting to us in our sorrow.—The Family of Mrs. Alice Grow.

(1tp)

CARD OF THANKS

I wish to take this means to thank my friends and relatives for every deed of kindness shown me during my illness. God bless each of you.

Mrs. Mildred P. Inge.

(1tp)

IN MEMORIAM

IN MEMORIAM

MORRIS: In sad but loving remembrance of our dear husband, father and grandfather, Joel T. Morris, who departed this life one year ago, June 6, 1957.

Lonely are our hearts without you,
Sad it seems for us today,
For the one we loved so dearly
Forever from us has passed away.

No one knew when you left home
that day,
That you would never return—
For sad and sudden was the call,
A bitter grief, a shock severe,
It was to part with one so dear.

We often sit and think of you,
And speak of how you died,
To think you couldn't say goodbye,
Before you closed your eyes.
Our home is not the same
Since you have passed away,
There's grief and sorrow always
there,
Since that sad and fatal day.
—Sadly missed by wife, children,
and grandchildren.

(1tc)

FOR SALE

The Floor Shop — Floor tile—asphalt and vinyl asbestos — spring sale. Cover those bare floors while our truck load sale prices are in effect. Large stock of tile from which to make a selection.
THE FLOOR SHOP
119 N. Main Street
Farmville, Virginia

(4-26-10c)

TRIP ACCIDENT
AND
BAGGAGE INSURANCE

Enjoy your trip more. Have fewer worries. Get this valuable protection. Phone us or send us a card for this information.

Both policies cover you anywhere you travel, by: Train, airplane, automobile, bus, boat or taxi; on vacation, business trips, tours, conventions, or cruises.

J. A. BURKE & CO.
Representing: The Travelers Ins. Co.
Office Phone 3191 - Appomattox, Va.

(5-22-4fc)

STOP THAT ITCH!
IN JUST 15 MINUTES.

Your itch MUST stop or your 48c back at any drug store. Apply ITCH-ME-NOT to deaden itch, burning in minutes, speed healing. For externally caused itch, get ITCH-ME-NOT today at Spencer Drug Store. (5-5-4tc)

FOR SALE: 25 grade Hampshire ewes, fine condition, $15.00 each. One registered young buck.

W. Hundley,
(6-5-3tc) Boydton, Va.

For Sale: Have some nice Tobacco Plants, Brown Leaf, for sale.

John Nash,
(1tp) Spout Spring, Va.

For Sale: Two cash registers, Call 5591.

(1tc) Inge's Department Store.

For Sale: 16 cu. foot Deep Freeze Call 2065, or see

(1tc) Mrs. W. B. Gilliam.

For Sale: 1948 Jeep Station Wagon —$150.00. Good running condition.

Western Auto Store,
Home owned by Cecil J. Rowe.
Phone 5271 Appomattox, Va.

(1tc)

For Sale: New Holland Hay Baler, Turner Hay Baler, Rear Attached Mowers for Ford Tractor. Used Oliver 66 Tractor Plow & Mower, Massey-Harris Clipper Combine, 1953 Model; One Ford Combine.

Pulliam Motor Sales,
(1tc) Appomattox, Va

Appomattox is a growing town.

Deadline for copy for the Classified Page, is 12:00 noon on each Wednesday. Please have your copy in by that time.
(3-18-tf)

FOR RENT

For Rent: Improved Pasture, 175 acres, new fences, watered by 5 branches. See Mr. Russell Woodson at Service Station on #60, 4 miles west of Appomattox.
(5-15-4tp)

For Rent: Three room house with two porches, on edge of town. Wired for electric stove. Water in kitchen.

Mrs. A. T. Inge, Agent,
Phone 2762, Appomattox, Va.

(1tp)

For Rent: Three room apartment with all conveniences.

Mrs. T. W. Wooding,
(1tc) Appomattox, Va.

Apartment For Rent, See:
Mrs. Herbert Pulliam.
Appomattox, Va.

(1tc)

HELP WANTED

Help Wanted: Young girl to learn pastry trade in an eating establishment near Washington. Write: The Laurel Brigade Inn, Leesburg, Va.
(5-29-2tp)

Help Wanted

Look men — is your job gone or in doubt? You can have your own permanent business as a Rawleigh Dealer in Appomattox Co. Write at once for particulars. Rawleigh's, Dept. VAF-510-558-B, Richmond, Va., or see R. E. Gowin, 1106 N. Grand Ave.,Lynchburg.
(6-5-4tp)

NOTICE

Attention: One stop sharpening service all types of saws, knives, rotary lawn mowers, chisels, discs, etc. If it's dull will sharpen it. Satisfaction guaranteed.

Precision Saw Shop
Wm. D. Conner Phone 2037
(6-5-4tc) Appomattox, Va.

Notice: Am available to mow lawns. Will furnish mower. Call 3049, or see

Bill & Roy Woody.

(1tp)

NOTICE: We still have ripe strawberries at .25c a quart if you pick them yourself. Bring your containers.

Mrs. L. M. Wilkes,
(1tc) Appomattox, Va.

FOR ATHLETE'S FOOT
USE KERATOLYTIC ACTION
BECAUSE - It sloughs off affected skin. Exposes deepest infection to its killing action. Get instant dry. Use T-4-L liquid, a keratolytic, at any drug store. FAST relief or your 48c back. Use T-4-L FOOT POWDER too—gives a film of antiseptic protection. Now at Spencer Drug Store.
(6-5-4tc)

NOTICE: Will pay $3.00 a piece for tires suitable for recapping.
Webb's Exxo &
Recapping Service
(2-7-4tc) Appomattox, Va.

NOTICE: I am now acting as Agent for Dooley's Florist in Lynchburg and can take care of your orders locally and out of town. Arrangements — Funeral designs — potted plants — corsages — weddings, etc. Will thank you to call 2471. —Mrs. Larry Young.
(4-10-tfc)

NOTICE: I have moved to the Sam G. Anderson residence, Telephone 3372. See or call me for Painting and Roof Work. Free estimates.

George Farrar,
(5-8-4tp) Appomattox, Va.

WE ARE NOW PAYING

Following prices on all grades scrap iron:

Auto Bodies, fenders; etc., free of glass, wood, rubber — per hundred pounds ..... .50c

Mixed Scrap Iron, per hundred pounds ..... 70c to .90c

Cast Iron, per hundred pounds $1.50

Highest prices paid for all metals and rags. Secure our prices before selling.

Lynchburg Iron & Metal Co.
Park Ave. & Kemper St.,
Lynchburg, Va.
Tel— 4-2401
4-2402
(5-8-4fc)

SPECIAL NOTICE

Special Notice
MOORE'S
WELL DRILLING
COMPANY
Call
HENRY CHERNAULT
Appomattox 2048
or
DOYLE MOORE
Rustburg: EDgewood 2-4821
Box 97 Rustburg, Va.
(7-18-tfc)

FARMVILLE
WELL DRILLING CO.
Competitive prices, Terms, Guaranteed Workmanship. 4" & 6" well or Old Wells Drilled Deeper. Write or Phone 1095—Collect, Farmville Well Drilling Co., Farmville, Va.
(5-1-tfc)

SEPTIC TANKS CLEANED
Reasonable rate.
Satisfaction guaranteed
BILLY CARRICO
Evergreen, Va.
Phone: Appomattox 4743.

VIRGINIA:

In the Clerk's Office of the Circuit Court of Appomattox County, on the 20th day of May, 1958.

Dorothy Farrar Rush, Plaintiff
Against
Willis Edward Rush, Defendant

The object of this suit is to obtain an absolute divorce from the defendant on the ground of wilful desertion for a period of more than one year.

And it appearing by affidavit filed that Willis Edward Rush, is not a resident of the State of Virginia, he is hereby required to appear within ten days after the due publication of this order and do what is necessary to protect his interests.

Teste:

C. W. Smith, Clerk.
Bedinger & Bedinger, p. q.
Boydton, Va.
(5-22-4tc)

VIRGINIA: In the Clerk's Office of the Circuit Court of Appomattox County, on the 7th day of May, 1958.

George McG. Fryberger, Thomas W. Todd Jr., and Thomas R. Taylor — Complainants

vs

William Melick Riley, Lareine Melick, Caroline McGinley, Emma Briggs, Ellen Doyle Kessler Haley, Gladys Calhahan, Nellie Batchelor, Catherine Loraine, Kathryn Loraine, J. Fred Loraine, Edward N. Mitchell, The First National Bank, Phillipsburg, Penn., and the unknown heirs at law, devisees, assignees and distributees of J. Oscar Loraine and Leonard G. Kessler who are proceeded against as parties unknown, and persons unknown. Defendants

The object of this suit is to establish the title to the real estate described in the bill in this suit, being 530 and 20 acres in Stonewall District, Appomattox County, Va., conveyed to John Nuttall, Leonard Kessler and J. Oscar Loraine by Chas. W. Button, Edward Jones and Edward Zollkoffer, and in addition all the minerals of every description in and under the residue of the tract of land purchased by said Button, Jones and Zollkoffer from Col. Benj. P. Walker etc.

And it appearing by affidavit filed that William Melick Riley, Lareine Melick, Caroline McGinley, Emma Briggs, Ellen Doyle Kessler Haley, Gladys Calhahan, Nellie Batchelor, Catherine Loraine, Kathryn Loraine, J. Fred Loraine, Edward N. Mitchell, The First National Bank, Phillipsburg, Penn., and The Unknown Heirs at Law, Devisees, Assignees and Distributees of J. Oscar Loraine and Leonard G. Kessler, who are proceeded against as parties Unknown and Parties Unknown, are not residents of the State of Virginia, or are unknown and their whereabouts are unknown, they are hereby required to appear within ten days after the due publication of this order and do what is necessary to protect their interests.

Teste: C. W. Smith, Clerk
W. M. Abbitt, Appomattox, Va.
(5-29-4tc)

Crisis imperils France's role as European keystone.

RUSTBURG
WELL DRILLING SERVICE
Wells drilled,
Call us for
Free Estimate.
W. E. Burnette
Rustburg, Va.
Phone EDgwood 2-4241 and 2-4931
Collect calls accepted.
or call
D. R. Turns at Grinels
Motor Co. Phone 2121
Appomattox.

PUBLIC AUTION

Sale of Valuable Timber Land in Clover Hill District of Appomattox County, Virginia Saturday, June 28, 1958, on the premises at 10:00 A. M.

Pursuant to decree entered by the Circuit Court of Appomattox County, Virginia, in the Chancery cause of Emma Abbitt, et als, vs. Garvis Fowler, et als, the undersigned Special Commissioner will offer for sale on the premises at the time set out above the three tracts of land known as the Ned Abbitt and Jennie Abbitt land near Evergreen, Virginia, and just North or Northeast of US Highway #60 and almost at Morning Star Church and lying on State Secondary Roads 634 and 632. The real estate will be sold in two tracts, to-wit:

(1) All of that certain tract or parcel of real estate known as the Ned Abbitt home tract of land containing 41½ acres, more or less, this being a sale by the boundary and not by the acre, adjoining the cemetery lot of Morning Star Church, the Ernest Abbitt home place, G. R. Wright, and others and just off of State Secondary Road 634.

(2) All of those two tracts or parcels of land containing 38½ acres, more or less, and 15 acres, more or less, this being a sale by the boundary and not by the acre, said land lying in the forks of the Evergreen to Appomattox River road (State Secondary Road 632) and the Evergreen to Buck Trent road (State Secondary Road 634) and across the road from the lands of G. K. Wright and adjoining the lands of Kate Cmank. Said land is just a short distance from the above described tract No. 1 and a very short distance North of Morning Star Church. The 38½ acre tract was owned by Ned Abbitt at the time of his death and the 15 acre tract was owned by Jennie Abbitt at the time of her death and known as the "main box" tract of land.

TERMS: CASH.

Auctioneer: J. H. O'Brien.

Place and Time: Saturday, June 28, 1958, at 10:00 A. M., on the premises.

W. M. Abbitt,
Special Commissioner.

For additional information see Auctioneer or Special Commissioner.
(5-22-4tc)

Briton deplores "anarchy lawlessness" in West.

India is embarrassed by Soviet gift of machinery.

COSWELL DRIVE-IN THEATRE
(Subject to change without notice)
● Fri., Sat., 8:00 & 9:30 P. M.
Sunday thru Thursday, 8 P. M. Feature at 8:30. Sunday only - you can see all the feature after 9:15.
● Fri., Sat., June 6, 7
Jack Mahoney in 'Joe Dakota'
Tarzan & The Last Safari
● Sun., Mon., June 8, 9
Cary Grant - Jane Mansfield in
'Kiss Them For Me'
● Tue., Wed., Thurs., June 10 - 11
Rock Hudson - Dorothy Malone
in 'Written On The Wind'

LEE THEATRE
7:30 & 9 P. M.
● Fri., Sat., June 6, 7
Joel McCrea: 'The Oklahomian'

Colored Dots

A very large crowd attended the annual Baccalaureate services at the Carver-Price High School last Sunday afternoon in the main auditorium of the school. The guest speaker was Dr. Charles Satchell Morris, II, Special Public Relations Counselor of Florida A. & M. State University. He spoke from the subject, "Eternal Security." All who heard him enjoyed the message. The invocation was offered by Rev. R. Q. Lawing, and the benediction was given by Rev. N. R. Jordan.

The sixth annual men's program of the Promise Land Baptist church was held last Sunday night at 8:00 o'clock, with the Rev. H. L. Wiggins as guest minister. The welcome address was given by deacon Stewart Robinson and the response was given by Herbert Allen, of the First Baptist Church. The history of the club was given by deacon William Hancock, who also served as master of ceremony. A paper was read by deacon George Beasley, and a solo was rendered by deacon King of the Galilee church. Tim Lawing furnished music. The offering was lifted by Clarence Wheeler and Charlie Pitch. Remarks were given by the pastor of the church.

Impressive services were given at the Galilee Baptist Church last Sunday morning. The pastor delivered a special sermon. The church choir rendered special music. The offering for the day was very good. A special after-offering was taken for the Ladies Auxiliary of the Hasidiah Association after an appeal from Mrs. B. C. King, a field missionary of the auxiliary.

All officers and members of the Promise Land Baptist Church are asked to attend the regular evening service this Sunday at 7:30. The pastor will have charge of the service.

Little Miss Beatrice James is undergoing special treatment in the Lynchburg General Hospital. We hope for her a speedy recovery.

Rev. R. Q. Lawing and his son, Raymond Jr., spent Saturday in Petersburg, Va., to get the N. F. A. and N. H. A. Camp ready for summer opening. Raymond Jr. took a special examination offered by the School of Agriculture.

The local Appomattox Trumpeters will speac
gram at Mount Sa
on the third Sa
month at 7:30
quartets will sing

BURNED OU

"A green sta
three-quarters o
a black head a
busy feeding o
pines throughou
ern Virginia," s
ester George B
been identified a
worm stage of a

The pine sawf
kill pines, as it
older needles. T
put out new nee
them to contin
cost to the own
tree growth
years.

"Cutting infes
get rid of this pe
effective control
to spray infested
airplane with a s
benzene hexachl
the rate of 1 po
acre," said Dea

The State Fo
too late to spra
a very short ti
crawl behind bar
the ground and p
resting stage, an
spraying has lit
In the fall, adult
size of a honey
from the cocoon
live pine needle
die. During the
the following sp
hatch out anothe
unless natural e
The time to spra
ril when the new
long or half-gro

"Pine timber st
their woodlands
tation and keep
pine bark beetle
follow, especially
have been weake
fly," said Dean

Never Did

Old Dobbin hab
never saw another
front pulling his
repairs.—Green
Journal.

Fishing Conte
FOR MONTH OF JUNE
FREE!! . . WE WILL GIVE AWAY
One $8.95 Automatic Fly Reel Will be p
The Fisherman Who Catches The Largest
During The Month Of June.
● FISH MUST BE WEIGHED AT OUR
H. H. Moore, Sr. — *Was winner of the M*

Western Auto St
Home Owned By
CECIL J. ROWE
22 Main St. — Appomattox, Va. — Phon

You're invited to "hardtop headquarters"...
GET A 'DRIVE-IT-HOME' DEAL
ON A NEW OLDSMOBILE

This is take-home month . . . a high point in hardtop selling season. That's why it's the best time to drive your new Olds Holiday home. Most-wanted hardtop sedan in the medium price class!
You're Always Welcome at Your Local Authorized
OLDSMOBILE
QUALITY DEALER'S
MOSES MOTOR COMPANY
License No. 785 Route 460 Appomattox Dial
NEXT BEST THING TO A NEW OLDSMOBILE IS A LOW-MILEAGE ROCKET TRADE-IN!

Historic Appomattox Gave Birth and Peace to America

TIMES-VIRGINIAN

A Growing Newspaper In A Growing Town

A LIVE WEEKLY NEWSPAPER AT HISTORIC APPOMATTOX COURT HOUSE VIRGINIA

VOLUME NUMBER 24 , APPOMATTOX, VIRGINIA THURSDAY JUNE 12, 1958 Subscription Rates: $2 Per Year

Father Oakleaf

Says h. r.

...leaf and I were up ...ing the week-end to ... the Rev. and ...mson, who are now ...some there. They ...to their friends in ...pomattox. We were ...with us, Mrs. Ra... who was en route ...ing exercises at the ...Virginia.

...ugh school in Cub... ...ars. An old class... ...room, now owns the ...Hotel. I have not ...n whereabouts of ...mates, like the Jef... ...son and Mel Carter ...Goldsborough, Mary ...Guinn, Travis and ...Greene, etc. Nor ...ck, who gave me the ...had in a newspaper ...rginia Star, back in ...

...fondness which so ...have for some fav... ...community. It may ...Pamplin, Bedford, ...Warren, Sperryville, or ...any hundreds. Swing ...many remembrances ...if we can recall a ...Culpeper, of the ...days.

...e Hill home on East ...last Saturday we ...appeared about the ...stately mansion, the ...Confederate Major Ed... ...was built by him in ...son of Major ...and a brother of the ...Ambrose Powell ...Hill's wife was Miss ...The home has two ...stories, with a very ...front, with the brick ...a foot thick, stac... ...shade of cream, with ...gums and outside ...brown.

...place was a series of ...trees and wrought iron ...a great flight of stairs and ...with front windows ...floor to ceiling. It ...stairs and dignity seldom ...lies in the anti-bellum days ...

...the library to the ...entered the great hall. ...my love for reading ...had its impetus ...school days. The ...was to the left of the ...hall the grand piano ...windows and drapes ...with their arms ...of the hall was a ...with a great ma... ...a nursery. Parents who ...opposing winding stair... ...upper floor. The bedr... ...nearly above ground. It ...dining room, a cupo... ...and its own fireplace. Doors ...slave quarters and to ...bedroom was on ...I had steps to climb ...—and the curtains ...made a great and ...impression.

...years after this home ...Mr. Hill went away ...with the Confederacy. His ...served all of the hard... ...that went with suffer...

...tall mirror between ...great front windows in the ...room, Mrs. Hill hid ...silver behind that mir... ...during Yankees pre... ...Battle of Cedar ...turned the Hill ...port of hospital, and ...to remove this mir... ...retrieved her silver, ...the love and stood ...stately dignity of a ...hoop skirt con... ...over Sam View until ...left and the valuables ...safe. Actually, Pope ...Cedar Mountain in such ...Hill home was not ...used as a hospital. ...great occasions in the ...home was one even... ...Hill managed to get ...Major Hill and Gen... ...general Pierre Gaston ...second and General J. ...together for a meal ...dining room. That was ...in the same year, ...from Gettysburg, ...E. Lee stopped by ...to pick up his son, and ...known the Hill home ...in Culpeper where ...

(See Page Eight)

Pamplin Elects 5 New Councilmen, Mayor

With the present mayor and five of six present members of the town council not running, the voters of the Town of Pamplin Tuesday elected a new mayor and five new council members.

The Rev. Harold Anderson, Baptist minister and Pamplin school principal, was the only candidate for mayor. He received 55 votes. He will succeed Earl Smith.

Edward Harvey was the only present councilmen seeking re-election. He was one of the six winners in a field of ten. The top six for the town council were:

Rev. William Chappell, 55
Roy P. Lucado, 54
Z. T. Moran, 50
W. C. Dudley, 43
Edward Harvey 39
Mrs. Stuart Farrar, 31.

Four other candidates ended up as follows:

Russell Covington, 28
Mrs. Owen Smith, 26
Mrs. Bessie Mattox, 26
J. A. Williams, 23.

There was interest here in several other elections held Tuesday in Virginia towns and cities.

In Crewe, W. C. Averett was a candidate for mayor, opposing the incumbent, J. H. Flippin. A total of 17 ran for the Crewe town council. In the mayor's race, Flippen won, with the unofficial counts at 523 to 206.

Mr. Averett is owner of Averett Department Store in Appomattox.

In Farmville, E. Louis Dahl was voted out for mayor, 537 to 483, by William F. Watkins, Jr.

In Brookneal, Vince J. Lusardi was re-elected to the town council. He is the son-in-law of Senator Chas. T. Moore, of Appomattox.

In Dillwyn, E. J. Jones was elected mayor, and the following to the council: R. A. Seay, Frank H. Self, R. B. Banson, Grover C. Jones, Leslie O'Bryant, and Austin Goode.

NEWS BRIEFS

At Conference

Local Methodist ministers and delegates are attending the annual Virginia Methodist Conference in Richmond. New pastor assignments will be made this afternoon. It is expected that both local Methodist pastors will be returned here for another year.

Young Adult Fellowship Class

The Young Adult Fellowship Class of Mt. Comfort Methodist Church will meet Saturday night, June 14, at 8:00 o'clock, with Mr. and Mrs. Lathan Harvey.

Sewing Class

Anyone interested in a sewing class, please meet at the Home Economics Department in Appomattox High School on Tuesday, June 17, at 10:00 A. M. No charge will be made for this course. The course will be taught by the Home Economics instructors at A. H. S., Lucy S. Green and Madeline M. Thomas.

WHEAT REFERENDUM SET FOR JUNE 20

Voting place for the referendum to be held June 20 on marketing quotas for the 1959 wheat crop were announced today by Floyd Fleshman, chairman, County Agricultural Stabilization and Conservation Committee. The voting place for Appomattox County will be the Agricultural Stabilization and Conservation Office at Appomattox.

Eligible voters may cast their ballots at the ASC office any time between the hours of 8:00 A. M. and 7:00 P. M. on June 20, the chairman said.

Farmers who are eligible to vote in the wheat quota referendum are all those who in 1959 will have more than 15 acres of wheat for harvest as grain on a farm, except those who are participating in the 1958 feed wheat program. Feed wheat participants are permitted to grow up to 30 acres of wheat for use only on the farm where grown, without being subject to marketing quota penalties.

If at least two-thirds of the growers who vote in the referendum approve the quotas, they will remain in effect for the 1959-crop wheat and price support will be available to farmers who comply with the farm wheat allotments and at a national average of not less than $1.81 per bushel, or 7 per cent of parity. Farmers who exceed the larger of the farm allotment or 15 acres will be subject to a marketing penalty of 45 per cent of the wheat parity price on their "excess" wheat, and if the excess is not stored or delivered to the Secretary of Agriculture, the excess acreage will not be considered in setting future allotments.

If the quotas are not approved by at least 2/3's of the growers voting, they will not be in effect, and price support will be available to farmers who comply with their farm wheat allotments at about $1.20 per bushel, or 50 per cent of parity.

Evergreen Commencement

Commencement exercises for the seventh grade of Evergreen Elementary School took place on Tuesday evening, June 3, at 8:00 o'clock. Miss Joyce Wingfield played the processional and directed the primary grades in the opening and closing songs. Rev. Donald Clark, pastor of the Evergreen Methodist Church, gave the invocation, and Mr. Earl J. Smith, County Supervisor of Instruction, gave the address. Members of the seventh grade, who took part on the program were as follows:

Welcome, Nancy Childress; class history, Betty Kay Evans; class prophecy, Ellen McFadden; gift orator, Bobby McFadden; class will, Fred Hunter Martin.

Certificates were presented to members of the seventh grade as the close of the program by Mr. Smith.

At the present rate of use, the average worker can keep his family supplied with butter for a whole year by less than 11 hours of work, while less than 20 years ago it took 110 hours.

GETS DEGREE AT TECH

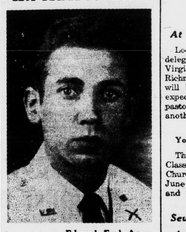

. . . Edward Earl Agee

Edward Earl Agee, son of Mr. and Mrs. Clarence Agee, received his Bachelor of Science degree in business administration from Virginia Polytechnic Institute Sunday, June 8. He is also a commissioned officer, second lieutenant, in the U. S. Army.

Among the organizations he belonged to at V. P. I.: Alpha Kappa Psi fraternity, Lynchburg Club, Southside Club, and Baptist Student Union.

V. P. I. GRADUATE

. . . . Robert L. Burkey

Robert L. Burkey was a graduate at V. P. I. on Sunday, June 8. He received his degree in civil engineering. He now has a position with the Virginia Highway Department, and will live in Richmond.

He is the son of Mrs. Mildred T. Burkey, and the late Mr. Burkey, of Appomattox.

Gets Bachelor of Science Degree

. . . Miss Judith Eileen Holderman

Farmville, Va.- Miss Judith Eileen Holderman, of Appomattox County, received her Bachelor of Science Degree in Elementary Education at commencement exercises June 1 at Longwood College. While at Longwood, Miss Holderman served as a member of the Athletic Association Council and was manager of the tennis team. She is the daughter of Mr. and Mrs. W. C. Holderman.

MISS JACQUELINE HOLDERMAN IS R. P. I. GRADUATE

Miss Jacqueline Elaine Holderman, daughter of Mr. and Mrs. W. C. Holderman, of Appomattox County, received her Bachelor of Science Degree in Occupational Therapy from the Richmond Professional Institute of the College of William and Mary, on Sunday evening, June 8.

The colorful exercises held at the Mosque in Richmond represented the forty-first commencement exercise of the Richmond Professional Institute, with 228 persons receiving B. S. Degrees.

Miss Holderman transferred to the Richmond Professional Institute in 1954 after one year at the University of Wisconsin in Madison. She made an excellent college record, graduating in the top quarter of her class. Her studies included in addition to liberal arts, such courses in her major subject as psychology, anatomy, physiology, kinesiology, neurology and medical lectures.

She was quite active in extra curricular activities including active participation in the Occupational Therapy Club. She served as official hostess for the club banquet, held May 8, 1958.

After a brief vacation with her family she will enter clinical affiliation in selected hospitals. On July 1 she will report to the Veterans Administration Hospital, Hines, Illinois for 3 months internship and then to the Boston State Hospital, Boston, Mass., fo rOct., Nov. and Dec., and conclude her nine month internship at Walter Reed Army Hospital, Washington, on April 4, 1959.

Miss Holderman is entering a profession in which there is an ever increasing demand for well qualified people. For every graduate occupational therapist there are at least twenty jobs.

Nine Members To Attend State F. F. A. Rally

Nine members of the Robert E. Lee Chapter, Future Farmers of America of Appomattox High School will attend the State F. F. A. Rally to be held in Blacksburg next week. Each member will serve on an F. F. A. judging team at the rally. Scheduled to judge crops are David Austin, Nelson Mann, Dennis Torrence, LaVerne Garrett, Tom Evans, Jimmy Torrence. Dairy. Listed to judge dairy cattle are Kinckle Martin, Myron Richardson and Luther Reynolds. Dennis Torrence will also judge in the farm mechanics contest. Dennis Torrence and Myron Richardson will be the official delegates of the local chapter. The group will be accompanied by their advisers, H. B. Park and W. L. Motley. The State F. F. A. Rally is held on the campus of V. P. I. every June.

Man's real life is happy, chiefly because he is ever expecting that it soon will be so. -Edgar Allen Poe.

The production of one pound of cheese requires about 10 pounds of milk.

New Book By Babcock

One of Appomattox's most celebrated natives, Dr. Havilah Babcock has just had a new book published. The volume is entitled, "I Don't Want To Shoot An Elephant," and has been published by Henry Holt and Company, of New York. It is a collection of eighteen articles and stories telling of hunting dogs and game birds, fresh-water fishing, and adventures with the bobwhite quail.

Dr. Babcock, brother of Mrs. F. L. Murphy, and son of the late Mr. and Mrs. H. C. Babcock, of Appomattox, is head of the Department of English at the University of South Carolina. Mrs. Babcock is the daughter of the late Mr. and Mrs. J. H. Chesshire, of Appomattox.

Previous books by Dr. Babcock include: "My Health Is Better In November," and "Tales of Quails 'N Such."

OPEN - HOUSE LIGHTING TOURS

OPEN - HOUSE
LIGHTING TOURS

Three Appomattox County homes will be ablaze with light on Monday, June 16 and Tuesday, June 17, from 8:00 P. M. to 9:30 P. M. The purpose of the abundance of light is the "Lighting Tours" of the homes. These Appomattox County homeowners have been cooperating with the county Extension Agents and the power suppliers for area in demonstrating the principles of "Better Light for Better Living." The tours will be held at the home of Mr. and Mrs. J. B. Terry, Town of Appomattox; and Mr. and Mrs. R. Harold Chambers, Red House neighborhood on Monday night, June 16, at the times mentioned. On the night of June 17, the J. B. Terry home will again be open, and the home of Mr. and Mrs. John L. Harrison of the Heron community will also be open at the time specified.

Lighting in every day living is the most important problem. These demonstration homes will show the use of fixtures and lamps for the best in lighting arrangements.

The following 4-H Club members will assist with the tours: Penny Abbitt, Carole Faye Couch, Sandra Pillow, Virginia Rush, Joe Terry, Tom Evans, Jimmy Torrence Joyce Edmonds, Brenda Rogerston, Anita Richardson, Mary Grey Holland, Nancy Boney, Danny Hancock, Susan Jennings, Caterine Richardson, Betty Jane Alvis, Carey Ann Carson, Laura Carson, Winifred Lee, Barbara Lee, Eloise Bondurant, Gene Carson, Clyde Bondurant, John L. Harrison, Tom Harrion, John Alvis, Madeline Bondurant, Betty Raye Nash, Layvonne May, Barbara Tucker, Herman Nash, Jr.; Norman Booth, Sammie Scott, T. C. Torrence and Winifred Nash.

Refreshments will be served at each of the demonstration homes. The public is cordially invited to participate in these tours.

Renew your subscription.

Softball League

Softball League Standing

Team	W	L
Oakville	1	0
Appomattox Garment Co.	7	1
Simpson	5	4
Concord	4	5
Guill's	1	6
Jaycees	1	8

Results of Games

Thurs., June 5: Jaycees 18, Concord 16; Oakville 6, Guill's 2.

Friday, June 6: Simpson 9, Concord 6; Garment Co. 7, Jaycees 6.

Tues., June 10: Garment Co. 9, Concord 0; Simpson 14, Jaycees 7.

The Schedule

June 12: Oakville vs Garment Co., Guill's vs Simpson.

June 13: Jaycees vs Guill's; Oakville vs Concord.

June 17: Concord vs Guill's; Simpson vs Garment Co.

NEW BOOK IN THE COUNTY LIBRARY

Inside, Russia Today
By John Guenther

This important new book is authoratative and comprehensive, and at the same time immensely readable; in scope, yet intimate; written with zest; packed with drama, color, personality, and a wealth of anecdote. It is also an eye-opener, scrupulously objective and fair-minded.

Aristocratic Pooch

Client: "Has this dog a good pedigree?"

Salesman: "If he could talk he would not speak to either of us."

Summer School At A. H. S.

Summer session for all students, 8th through 12th grades, who failed during the past session, will be conducted at the Appomattox High School, beginning June 30, it was announced today by Principal K. E. Christopher. The summer session will extend until August 15.

Parents should contact Mr. Christopher, at the school office, immediately to secure enrollment. As many as two subjects may be repeated during this summer session, which will give pupils an opportunity to move up to the next grade for the next session.

Demonstration Club Schedule

Schedule of meetings of Home Demonstration Clubs:

Monday, June 16.- The Liberty Chapel Club will meet at 7:30 P. M. with Mrs. Walker Beale.

Tuesday, June 17.- Appomattox Club will meet at 10 A. M. with Mrs. D. E. Caldwell.

Thursday, June 19.- The Pamplin Club will meet at 2 P. M. with Mrs. Frank Irving.

LOCAL F. F. A. NAMES OFFICERS

Jack Tibbs, of Pamplin, an upcoming senior at Appomattox High School, has been elected to serve as president of the Robert E. Lee Chapter of the Future Farmers of America for the coming year. Dennis Torrence, Route 2, Appomattox, was elected vice-president; Myron Richardson, also of Route 2, as secretary; Robert Mann, of Route 1 as treasurer; Jack Henry, Spout Spring, reporter, and Henry Covington, of Route 1, Pamplin, sentinel. These officers were nominated by the nominating committee which consisted of the senior members of the chapter, and elected by a majority vote of the members.

An executive committee to serve with the officers in planning and running the work of the local chapter was also elected. Chosen to serve on this committee were: LaVerne Garrett, chairman; Edward Williams, Floyd Coleman, Tommy Drinkard and Brod Pack.

Advisers for the local chapter are Henry B. Pack, R. N. Ashworth and W. Lewis Motley.